

Xylophone

Africa

A

B

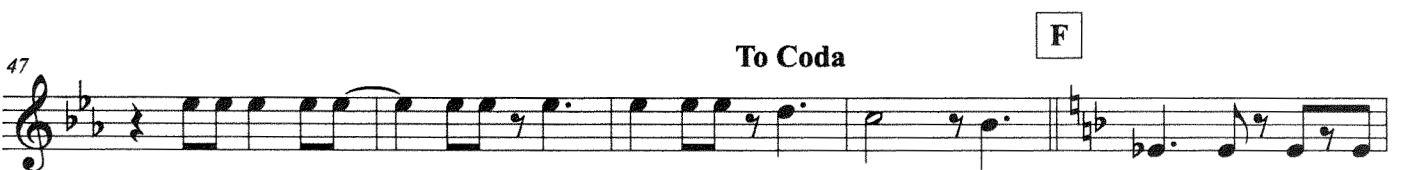
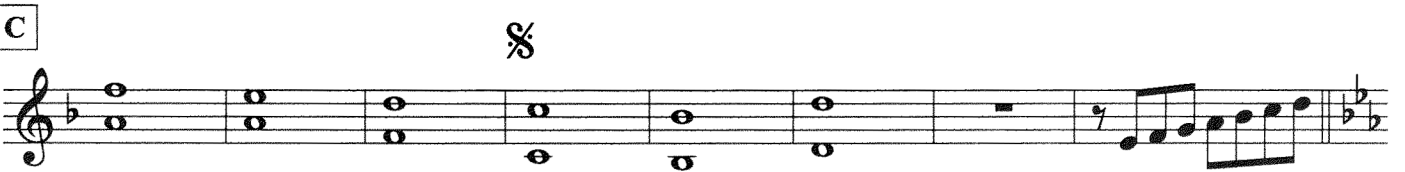
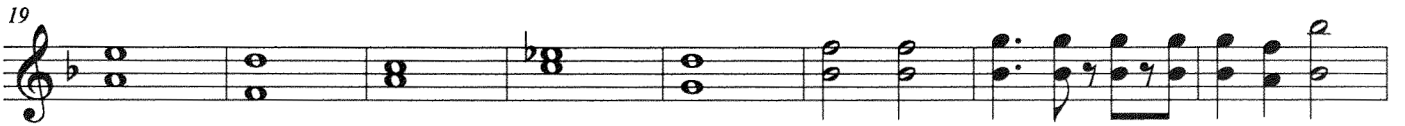

Africa

52

G

57

62

67

D.S. al Coda

71

72

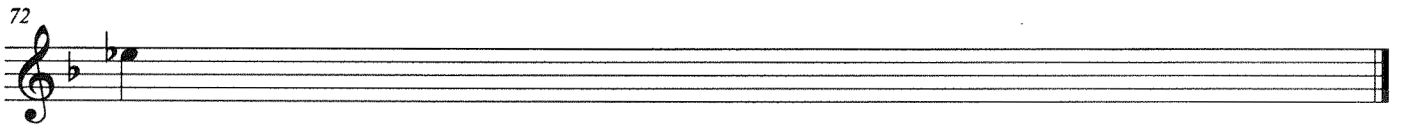

Africa

A

B

C

D

E

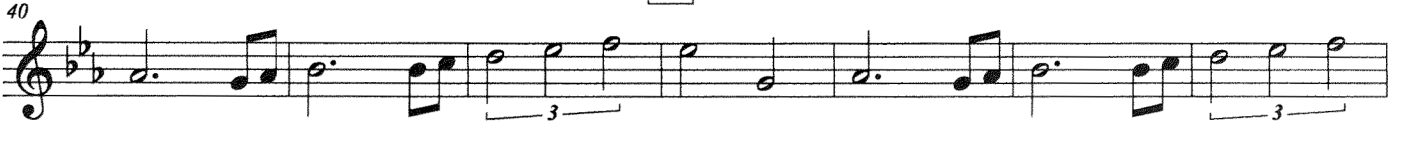

Africa

To Coda

F

47

53

G

58

63

D.S. al Coda

69

71