2ND TRUMPET

I CAN'T TURN YOU LOOSE

by OTIS REDDING
Arranged by TOM WALLACE

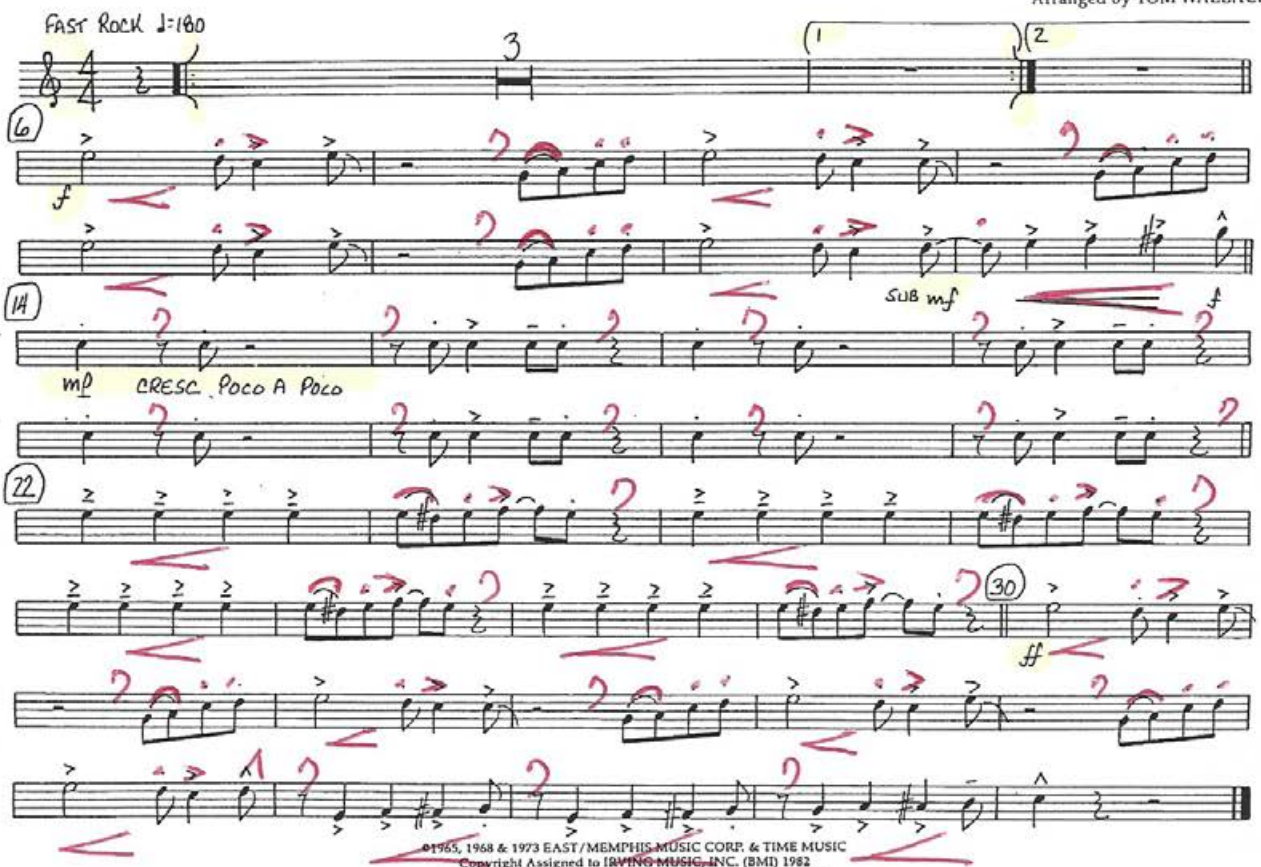

©1965, 1968 & 1973 EAST/MEMPHIS MUSIC CORP. & TIME MUSIC
Copyright Assigned to IRVING MUSIC, INC. (BMI) 1982
International © Secured Made in U.S.A. All Rights Reserved

◆ ARRANGERS' ◆ PUBLISHING ◆ COMPANY ◆

2ND TRUMPET

I CAN'T TURN YOU LOOSE

by OTIS REDDING
Arranged by TOM WALLACE

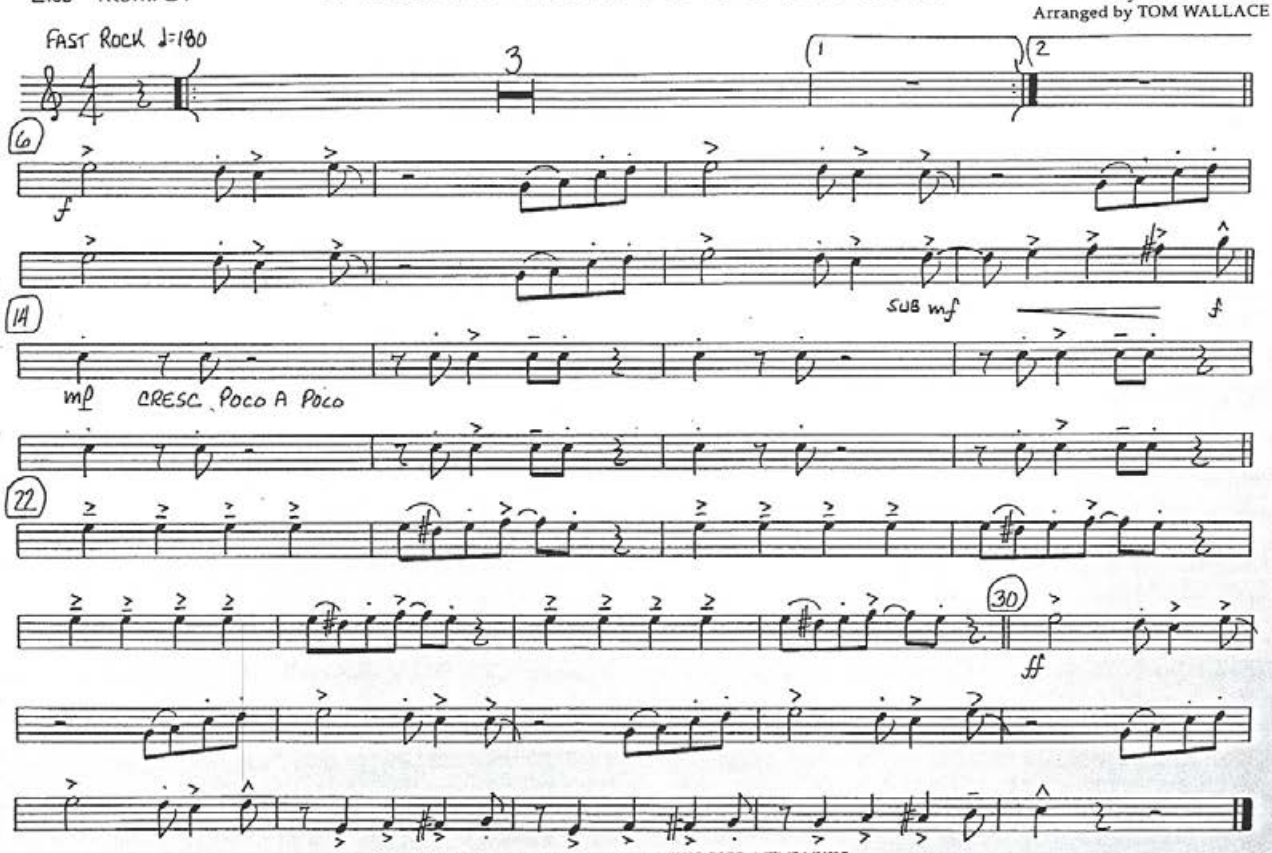

©1965, 1968 & 1973 EAST/MEMPHIS MUSIC CORP. & TIME MUSIC
Copyright Assigned to IRVING MUSIC, INC. (BMI) 1982
International © Secured Made in U.S.A. All Rights Reserved

◆ ARRANGERS' ◆ PUBLISHING ◆ COMPANY ◆

EVERYBODY NEEDS SOMEBODY TO LOVE

by JERRY WEXLER, BERT BERNS & SOLOMON BURKE
arranged by TOM WALLACE
percussion by CHRIS CROCKARELL

Trumpet 2

Fast rock (swing eighths) ♩ = 208

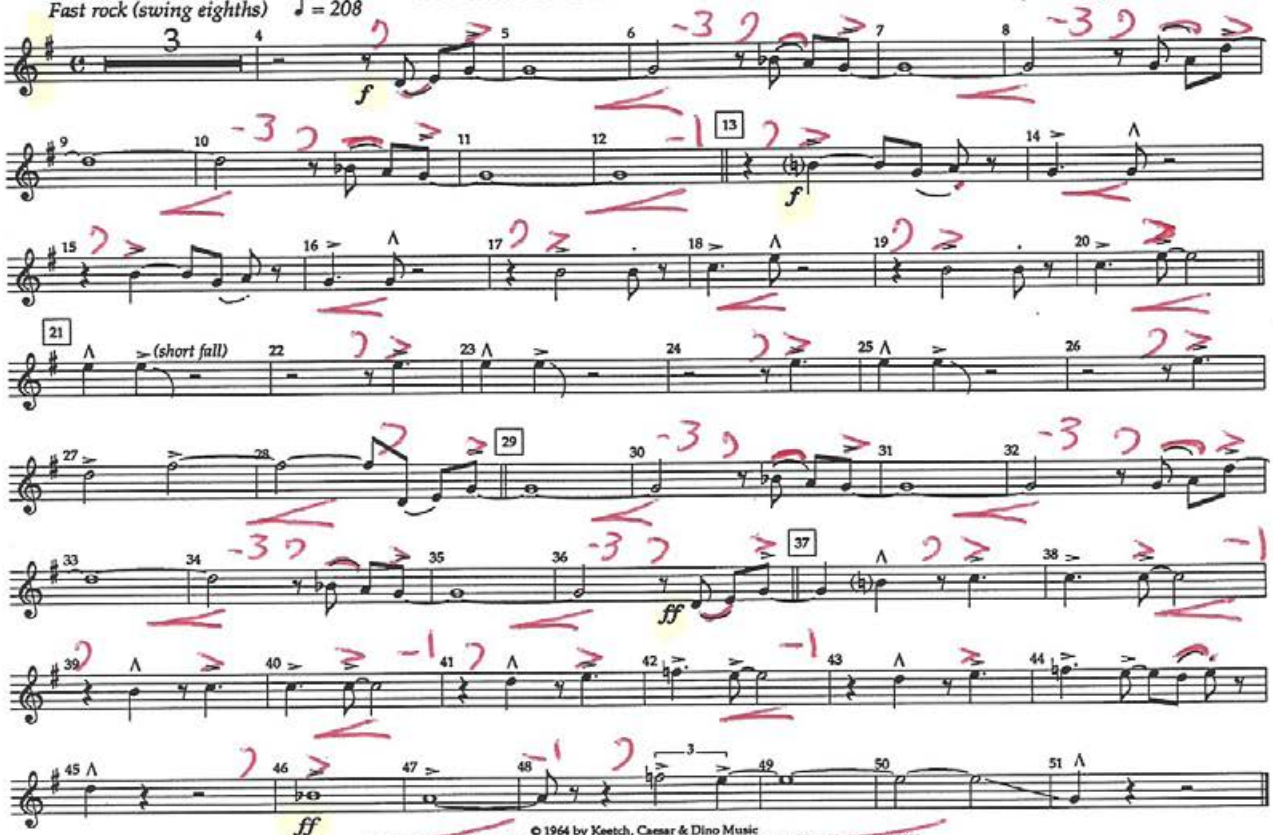

© 1964 by Keetch, Caesar & Dino Music
1984 assigned to Franco-London Music Publishing Corp. 1841 Broadway, New York, NY 10023
Copyright renewed 1992 by Franco-London Music Publishing Corp.
All rights reserved Used by permission

◆ ARRANGERS' ◆ PUBLISHING ◆ COMPANY ◆

EVERYBODY NEEDS SOMEBODY TO LOVE

by JERRY WEXLER, BERT BERNS & SOLOMON BURKE
arranged by TOM WALLACE
percussion by CHRIS CROCKARELL

Trumpet 2

Fast rock (swing eighths) ♩ = 208

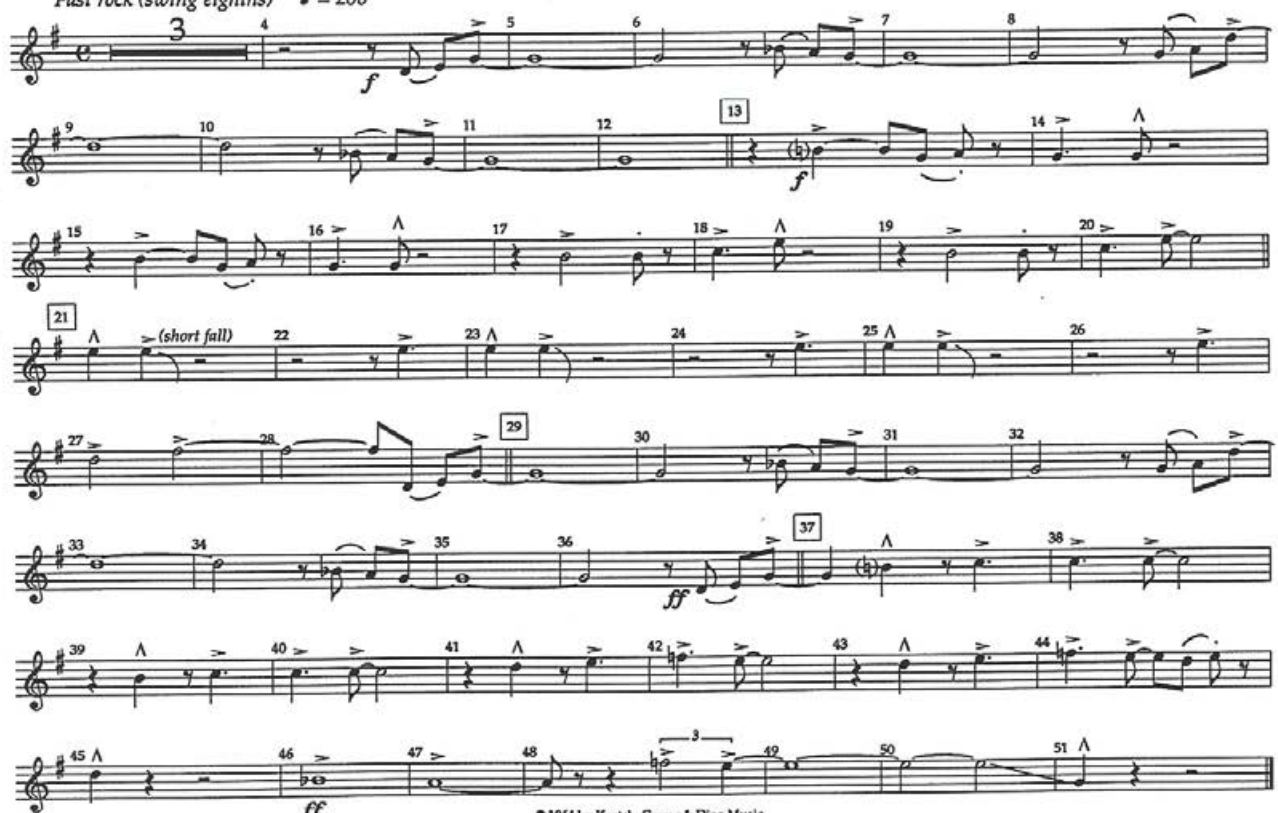

© 1964 by Keetch, Caesar & Dino Music
1984 assigned to Franco-London Music Publishing Corp. 1841 Broadway, New York, NY 10023
Copyright renewed 1992 by Franco-London Music Publishing Corp.
All rights reserved Used by permission

2nd Bb TRUMPET

Hard Driving Rock

GIMME SOME LOVIN'

Words and Music by STEVE WINWOOD, MUFF WINWOOD and SPENCER DAVIS

Arranged by PAUL LAVENDER

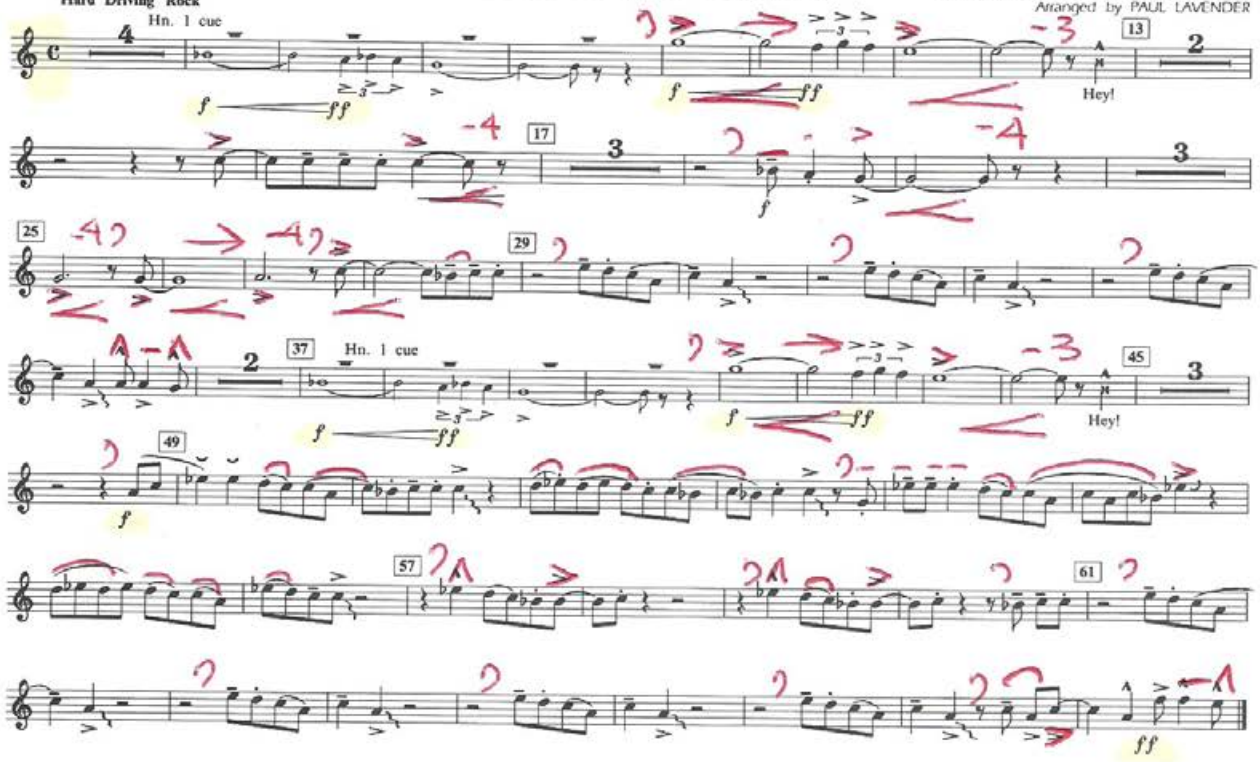

129-07020

©1966, 1987 ISLAND MUSIC LTD. & F.S. LIMITED
All rights for the U.S.A. & Canada controlled by ISLAND MUSIC, (BMI)
All Rights Reserved

2nd Bb TRUMPET

Hard Driving Rock

GIMME SOME LOVIN'

Words and Music by STEVE WINWOOD, MUFF WINWOOD and SPENCER DAVIS

Arranged by PAUL LAVENDER

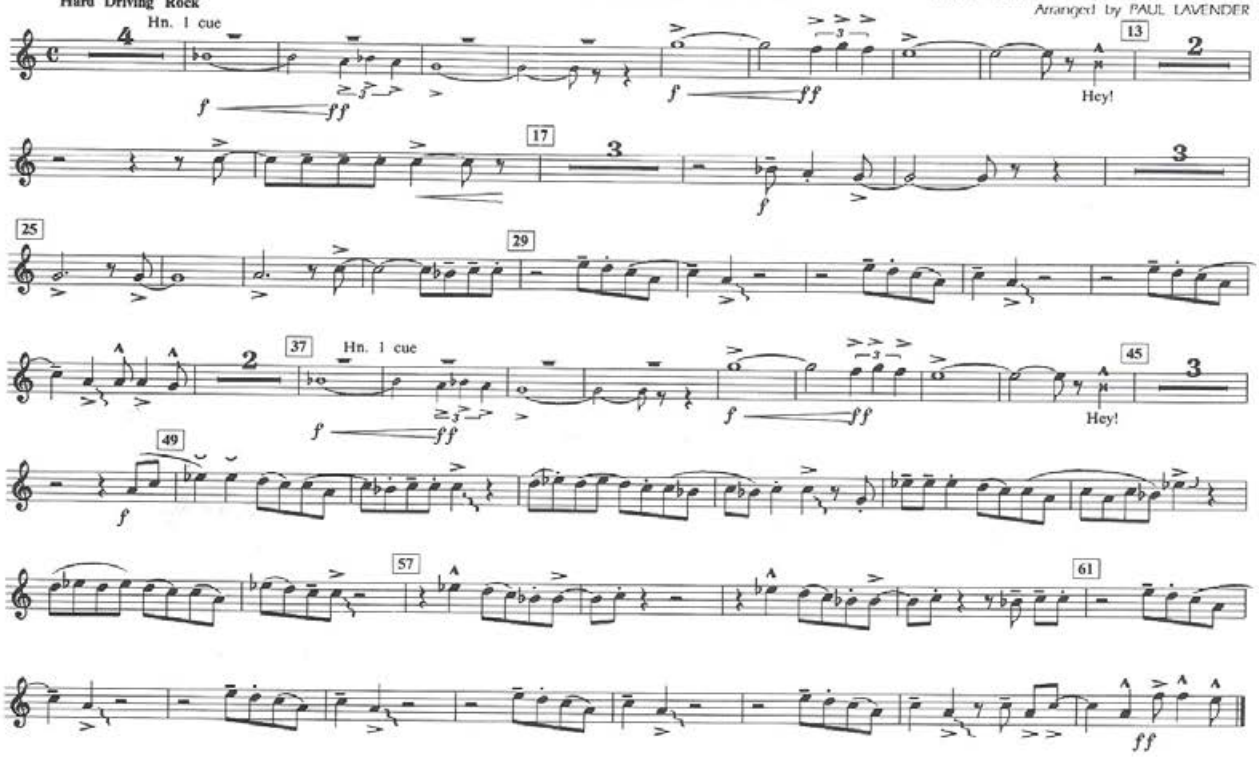

129-07020

©1966, 1987 ISLAND MUSIC LTD. & F.S. LIMITED
All rights for the U.S.A. & Canada controlled by ISLAND MUSIC, (BMI)
All Rights Reserved

◆ ARRANGERS' ◆ PUBLISHING ◆ COMPANY ◆

SHAKE A TAIL FEATHER

Trumpets 2 & 3

Fast rock four

by VERLIE RICE, OTHA HAYES, & ANDRE WILLIAMS
arranged by TOM WALLACE
percussion by TONY McCUTCHEN

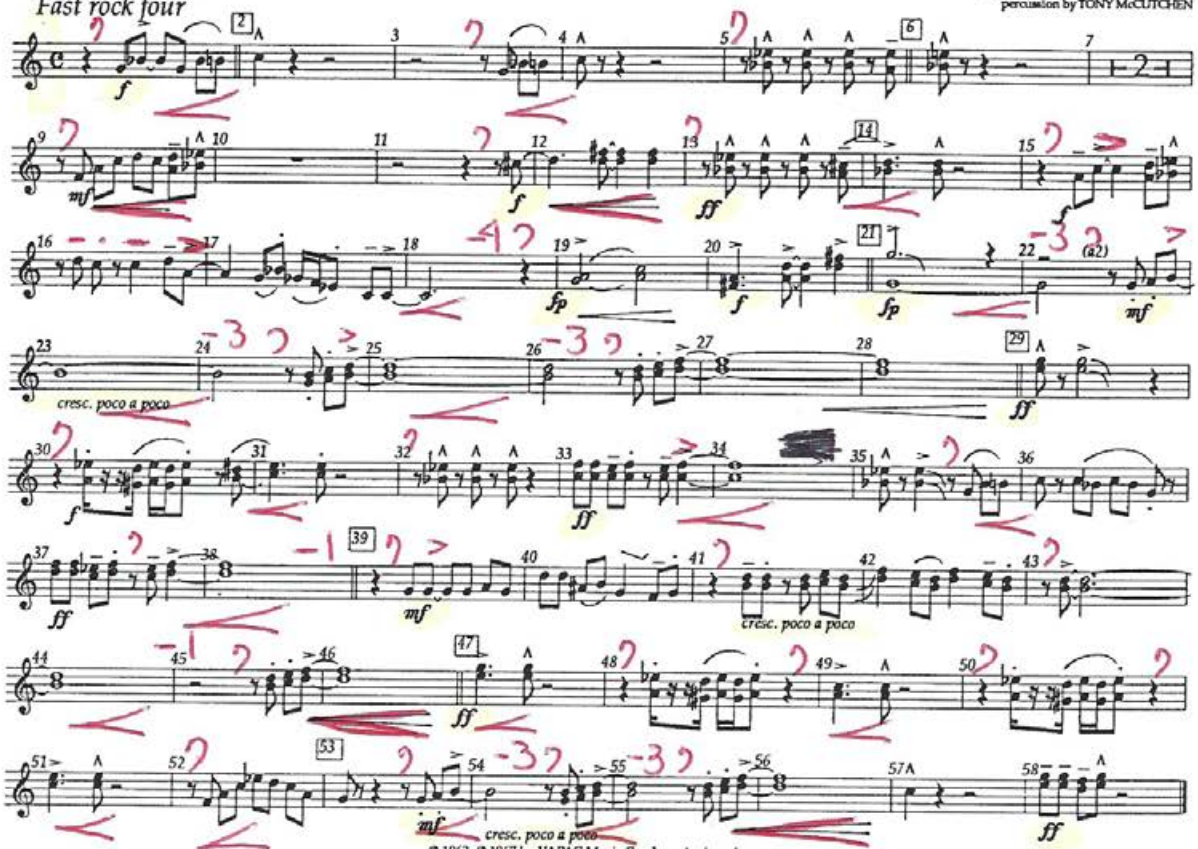

© 1963, © 1967 by VAPAC Music Co., Inc. Assigned to
VAPAC Music Publishing Co. Used by Permission.
International © Secured. All Rights Reserved.

◆ ARRANGERS' ◆ PUBLISHING ◆ COMPANY ◆

SHAKE A TAIL FEATHER

Trumpets 2 & 3

Fast rock four

by VERLIE RICE, OTHA HAYES, & ANDRE WILLIAMS
arranged by TOM WALLACE
percussion by TONY McCUTCHEN

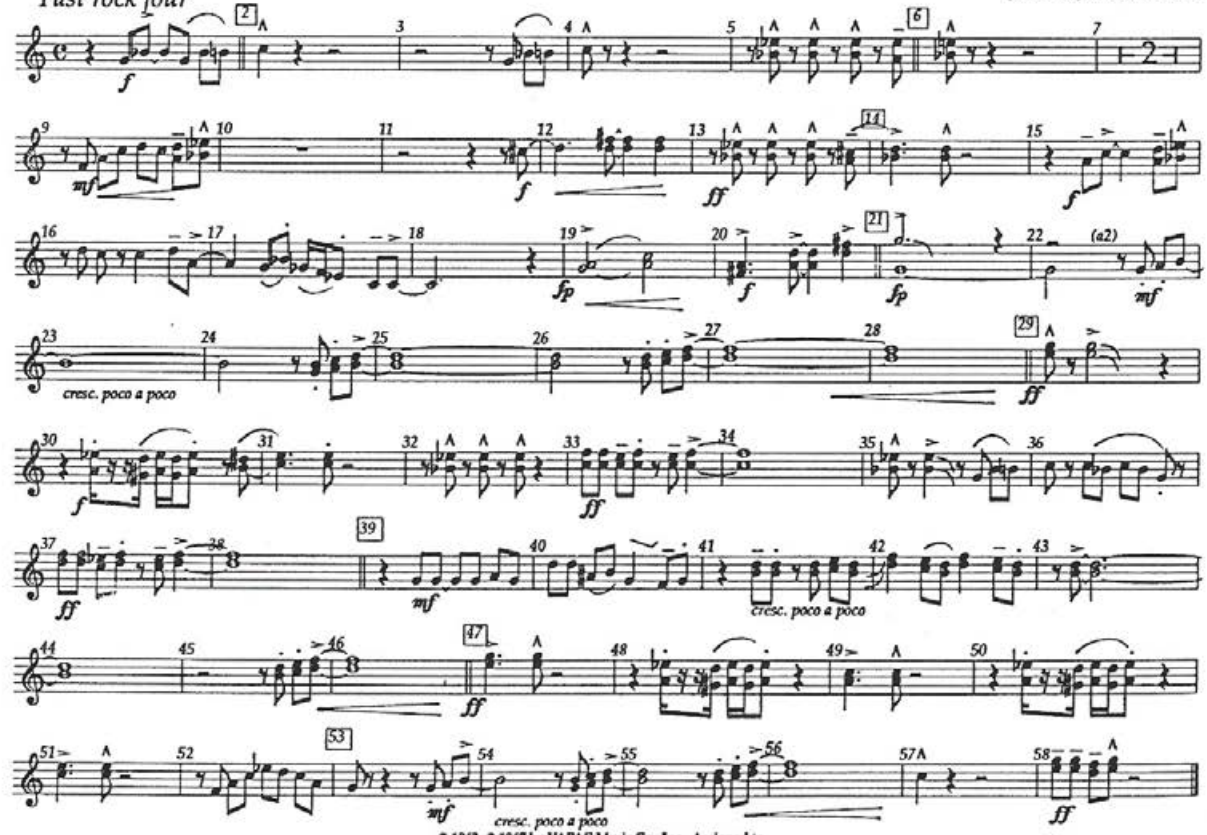

© 1963, © 1967 by VAPAC Music Co., Inc. Assigned to
VAPAC Music Publishing Co. Used by Permission.
International © Secured. All Rights Reserved.

♦ ARRANGERS' ♦ PUBLISHING ♦ COMPANY ♦

Trumpet 2

634-5789

by STEVE CROPPER & EDDIE FLOYD
arranged by TOM WALLACE
percussion by TONY McCUTCHEN

Swing feel (♫ = ♩³♪) ♩ = 132

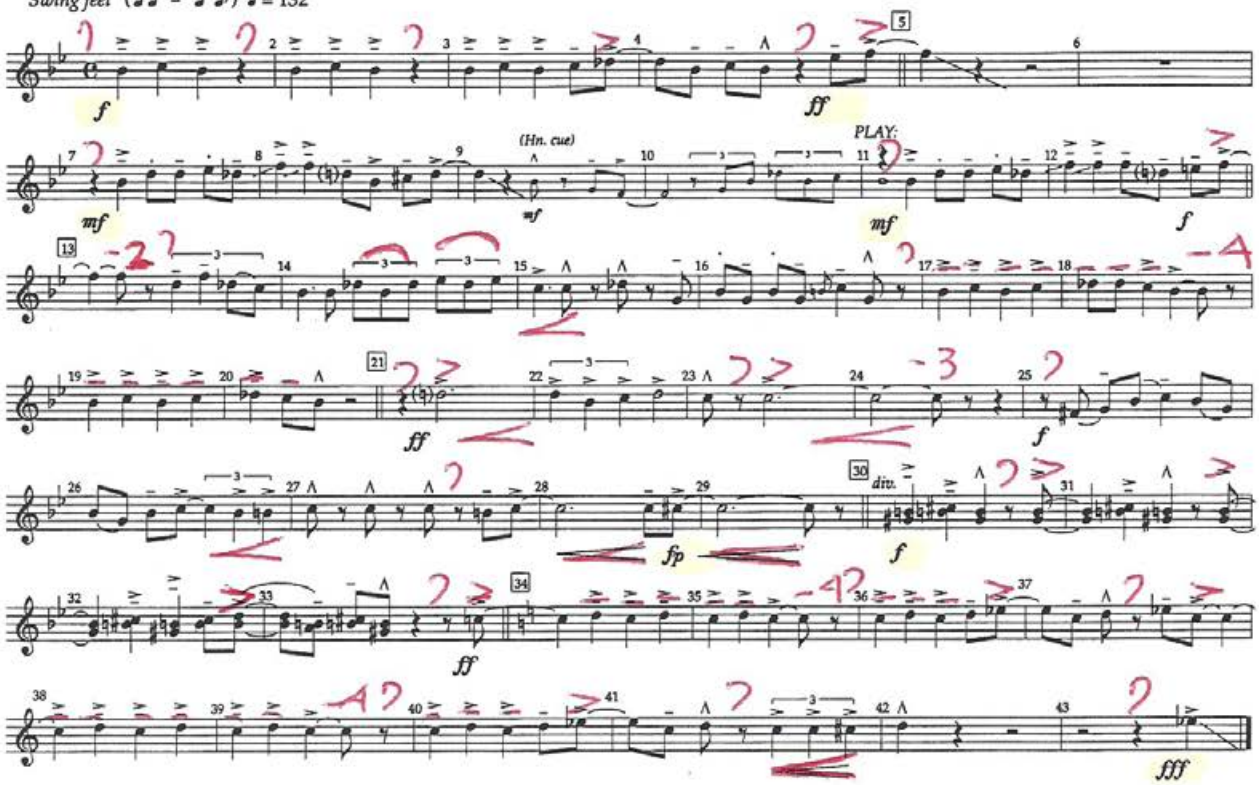

© 1966 (Renewed) Irving Music, Inc. and Pronto Music
This Arrangement © 1998 Irving Music, Inc. and Pronto Music
All Rights Reserved Used by Permission WARNER BROS. PUBLICATIONS U.S. INC., Miami, FL. 33014

♦ ARRANGERS' ♦ PUBLISHING ♦ COMPANY ♦

Trumpet 2

634-5789

by STEVE CROPPER & EDDIE FLOYD
arranged by TOM WALLACE
percussion by TONY McCUTCHEN

Swing feel (♫ = ♩³♪) ♩ = 132

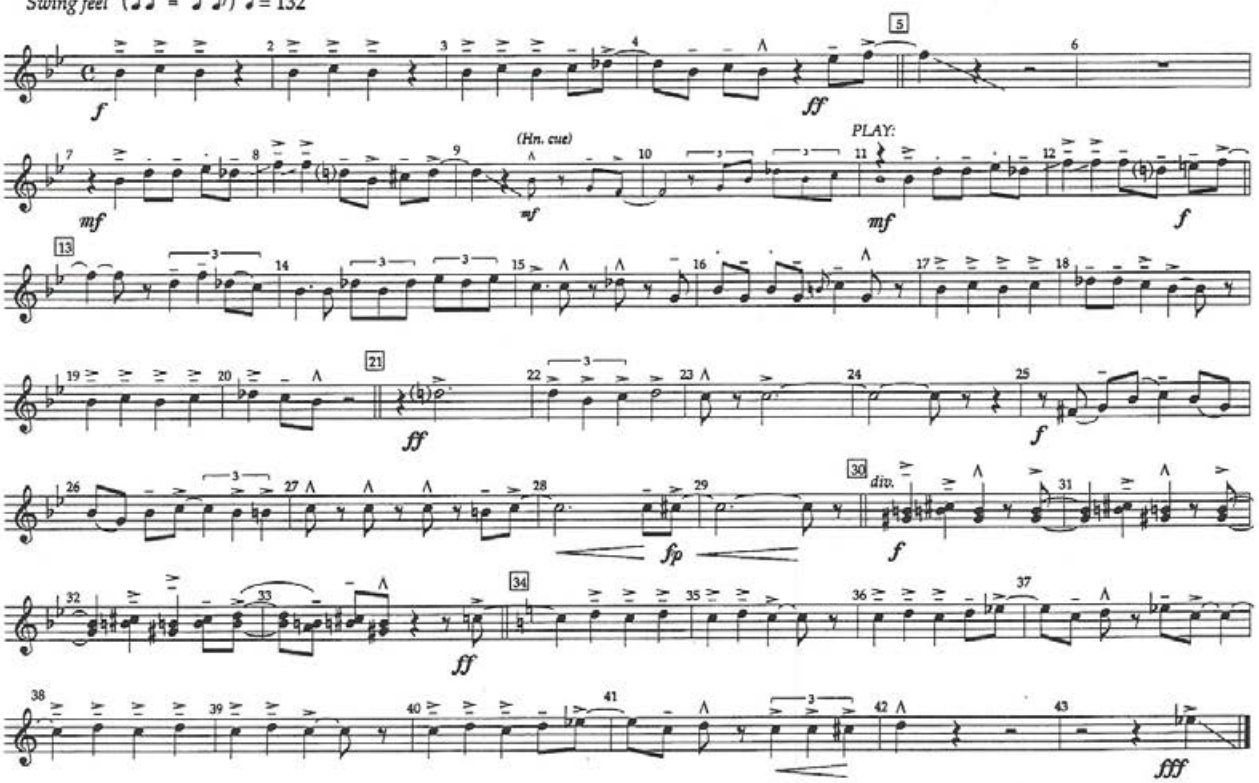

© 1966 (Renewed) Irving Music, Inc. and Pronto Music
This Arrangement © 1998 Irving Music, Inc. and Pronto Music
All Rights Reserved Used by Permission WARNER BROS. PUBLICATIONS U.S. INC., Miami, FL. 33014